



Creative office space for sublease

2321 P STREET



TURTON
COMMERCIAL REAL ESTATE

2321 P Street: Whole-building Sublease



Ground Floor: 1,911 SF

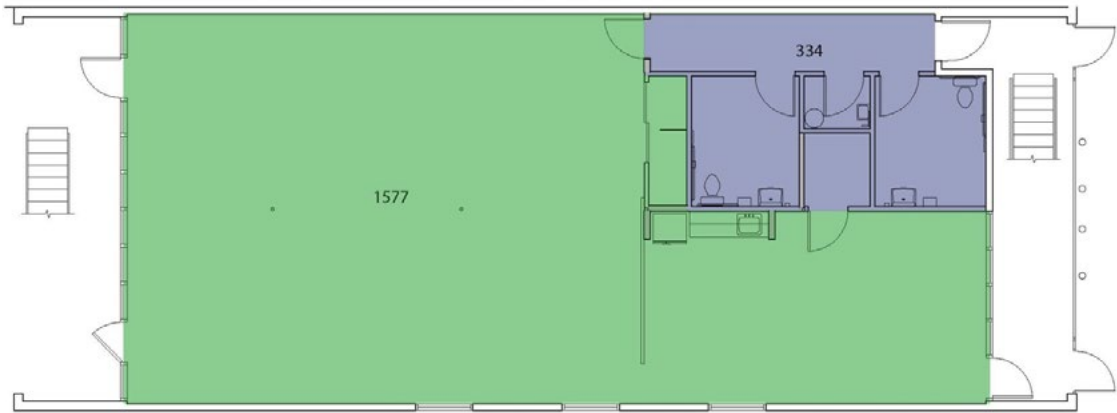

Second Floor: 1,933 SF



PROPERTY INFORMATION

Address:	2321 P Street, Sacramento, CA 95816
Submarket:	Midtown
Building Size:	3,844 SF
Ground Floor:	1,911 SF
Second Floor:	1,933 SF
Parking Stalls:	10 Free Stalls
Sublease Term Expiration:	September 30, 2024
Base Rent:	\$1.95 Modified Gross

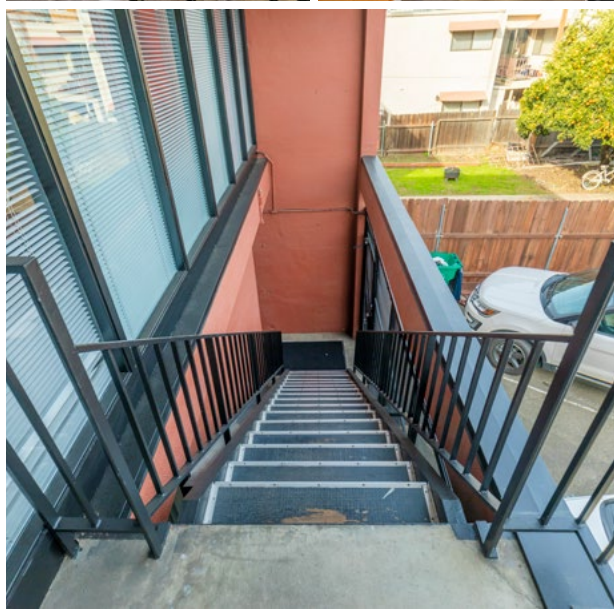
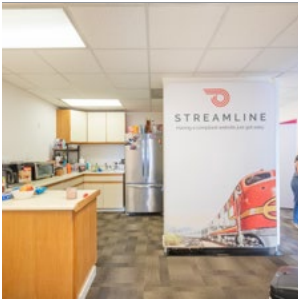
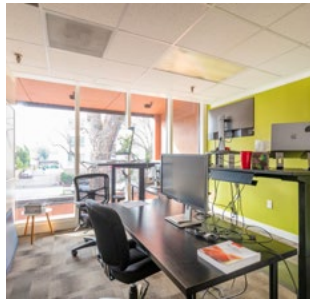
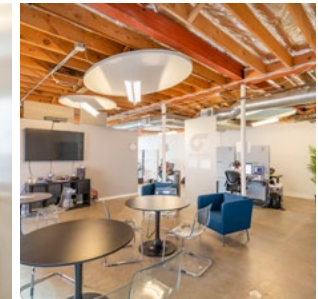



RUSSEL GALLAWAY

PRESIDENT

D.R.E. LIC. 01102573

916.801.8878

RGALLAWAY@GALLAWAYCOMMERCIAL.COM



2131 CAPITOL AVE, STE 100
SACRAMENTO, CA 95816

916.573.3300 | TURTONCOM.COM

JON LANG

SENIOR VICE PRESIDENT

D.R.E. LIC. 01934934

916.573.3302

JONLANG@TURTONCOM.COM

DAVIDKHEDRY

DIRECTOR

D.R.E. LIC. 02063469

916.573.3303

DAVIDKHEDRY@TURTONCOM.COM

© 2023 This information has been secured from sources believed to be reliable. Any projections, opinions, assumptions or estimates used are for example only and do not constitute any warranty or representation as to the accuracy of the information. All information should be verified through an independent investigation by the recipient, prior to execution of legal documents or purchase, to determine the suitability of the property for their needs. Logos and/or pictures are displayed for visual purposes only and are the property of their respective owners.
